

ABBREVIATION LEGEND

CPL	COMMUNICATION POLE
FB	FACE BRICKWORK
FC	FIBRECEMENT
MR	METAL ROOF
MWC.1	METAL WALL CLADDING TYPE 1
MWC.2	METAL WALL CLADDING TYPE 2

Proposed Depot Building For Shoalhaven Water At 6 Flinders Road, SOUTH NOWRA NSW 2541

COPYRIGHT OF TILMENT PTY LTD (ACN 003 163 451) trading as EDMISTON JONES GBB © 2017. Nominated Architect Steven Bayer Reg. No. 5880 Tilment Pty Ltd ABN 67 003 163 451



REV.	DESCRIPTION	DATE
1	DA ISSUE	03.07.2020
2	DIMENSIONS ADDED	01.10.2020

DRAWING TITLE		PROJECT #
CROSS SECTIONS		17-0062
SCALE: 1 : 200 @ A1		DRAWN: Author
DRAWING NO.		CHECKED: Checker
S3/05		REVISION
A		
1/10/2020 11:15:56 AM		

USE WRITTEN DIMINIONS ONLY - DO NOT SCALE OFF DRAWINGS

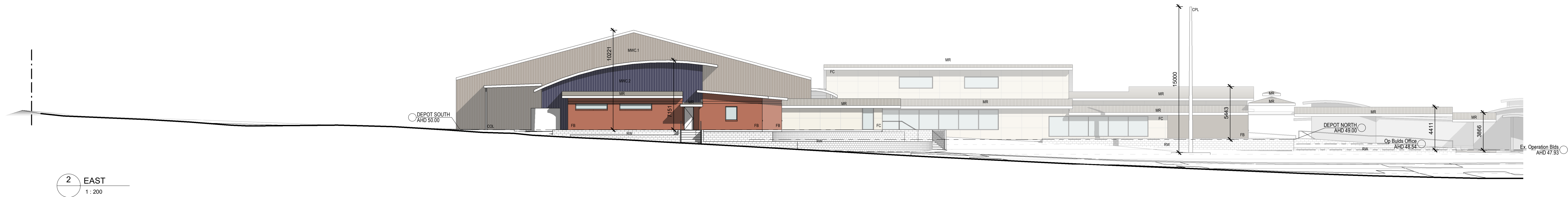

EXISTING SECURE PLANT AND EQUIPMENT BUILDING



ABBREVIATION LEGEND

COL	COLUMN
CPL	COMMUNICATION POLE
FB	FACE BRICKWORK
FC	FIBRECEMENT
MR	METAL ROOF
MWC.1	METAL WALL CLADDING TYPE 1
MWC.2	METAL WALL CLADDING TYPE 2
RW	RETAINING WALL
RWT	RAIN WATER TANK

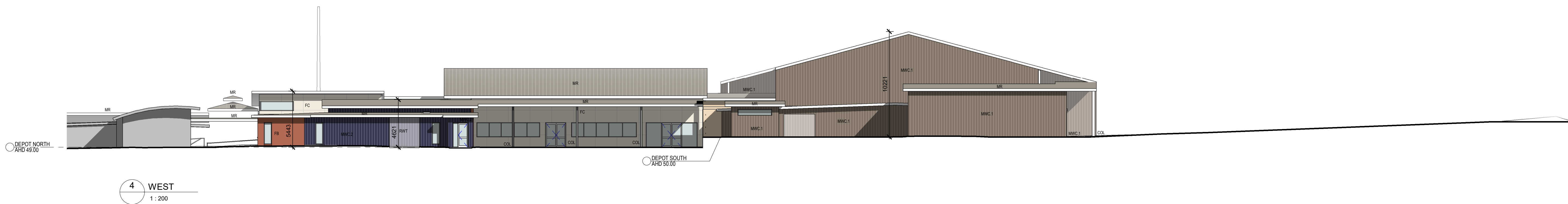

Proposed Depot Building For Shoalhaven Water At 6 Flinders Road, SOUTH NOWRA NSW 2541

COPYRIGHT OF TILMENT PTY LTD (ACN 003 163 451) trading as EDMISTON JONES GBB © 2017. Nominated Architect Steven Bayer Reg. No. 5880 Tilment Pty Ltd ABN 67 003 163 451



REV	DESCRIPTION	DATE
1	DA ISSUE	03.07.2020
A	DIMENSIONS ADDED	01.10.2020

DRAWING TITLE	
ELEVATIONS	
PROJECT #: 17-0062	
SCALE: 1:200 @ A1	
DRAWN: Author CHECKED: Checker	
DRAWING NO.	REVISION
S3/06	A
1/10/2020 11:16:00 AM	

USE WRITTEN DIMENSIONS ONLY - DO NOT SCALE OFF DRAWINGS